

**POLYMAR BUILT UP ROOFING**

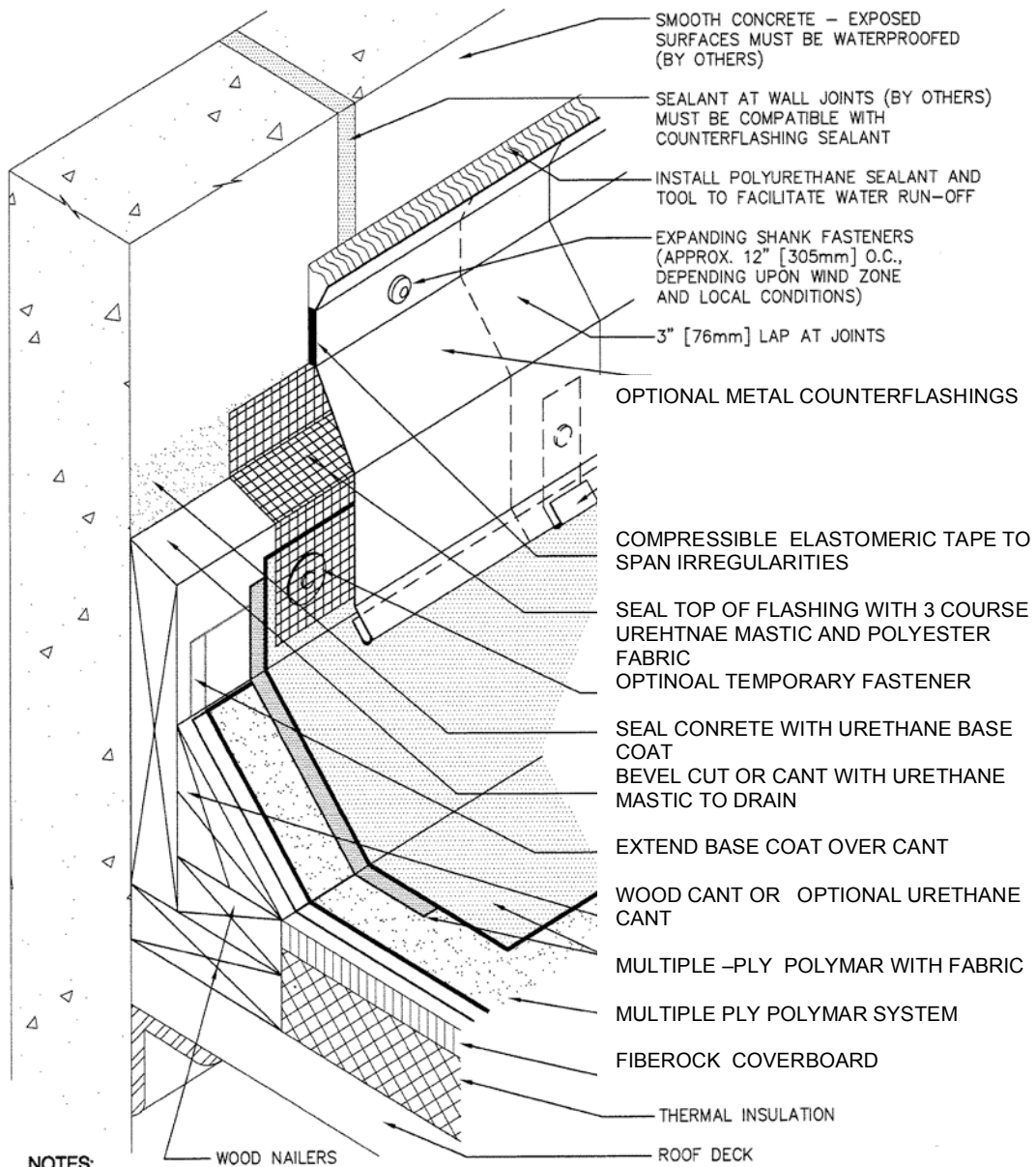

**NOTES:**

1. THIS DETAIL SHOULD BE USED ONLY WHERE THE DECK IS SUPPORTED BY THE WALL
2. ATTACH NAILER TO DECK WITH SUITABLE FASTENERS
3. OPTION: IF WOOD NAILERS ARE NOT USED, FABRICAT A URETHANE CANT ( MIN 3" GIRTH TAPERING FROM 1/2" AT CENTER TO 0 AT THE TOP AND BOTTEM EDGE.
4. COUNTERFLASHING DETAIL IS OPTIONAL. POLYMAR ROOFING SYSTEM CAN BE SELF TERMINATING

**ADUREL  
POLYMAR  
ROOFING SYSTEMS**

**CONCRETE WALL FLASHING**

**ACW-1**